

Brief methodological explanations

Current estimates at the beginning of the year are calculated based on the results of the last population census, which are added annually to the number of births and arrivals for permanent residence in the given territory and the numbers of deceased and departed for permanent residences from this territory are deducted. Current estimates of the population over the past years are being updated based on the results of the next census.

Natural population increase is the difference between the number of live births and the number of deaths over a certain period. Natural increase can be a positive value if the number of births exceeds the number of deaths, or negative (natural decline) – otherwise.

Net migration is the difference between the number of arrivals for a certain period in a given territory and the number of departures beyond its borders. Net migration can be positive (if the number of arrivals is greater than the number of departures), or negative (if the number of arrivals is less than the number of departures). In the latter case there is a migration outflow.

The crude birth rate is an indicator that determines the intensity of childbearing in relation to the entire population. It represents the ratio of the total number of live births during the year to the mid-year population. It is usually calculated per 1000 population.

Age-specific fertility rates are calculated as the ratio of the number of births per year for women of a given age group to the average annual number of women of this age. When calculating fertility rate for the age group up to 20 years, the number of women aged 15-19 years is taken as the denominator. When calculating fertility rate for the age group of 15-49 years, the numerator includes all births, including those born to mothers aged as young as 15, and 50 years and older.

The crude death rate is an indicator that determines the intensity of mortality of a population. It represents the ratio of the total number of deaths during the year to the mid-year population. It is usually calculated per 1000 population.

Life expectancy at birth is the number of years that, on average, one person from the generation of births would have to live, provided that throughout this generation the mortality rate at each age remains the same as in the year for which the indicator is calculated.

The infant mortality rate is an indicator that determines the mortality rate of children under one year of age. Calculated by the ratio of the number of deaths under the age of 1 year to the number of live births. Since children born in the previous calendar year may also include babies who died in a given calendar year, the infant mortality rate in a given calendar year is calculated for the generation born in this and previous calendar years.

Migration of the population – the movement of people (migrants) across the borders of certain regions with a change of residence. The number of arrivals and departures is determined as a result of the development of data from MII RK on registration and deregistration for permanent residence.

Information about marriages and divorces (divorced marriages) is based on the statistical development of the data contained in the vital records from the civil registry offices.

The age of the married is calculated as the time interval between the date of registration of marriage and the date of birth.

Do you need more information?

All the main indicators of the socio-economic development of the republic can be found on the Internet resource of the Agency for Strategic planning and reforms of the Republic of Kazakhstan Bureau of National statistics www.stat.gov.kz.

In the section «Official statistics» / «Publications» / «Statistical collections» the statistical collection «Demographic Yearbook of Kazakhstan» (which is published annually in September) is available. Also under the heading «Official statistics» / «By industry» / «Demographic statistics» there are bulletins and express information «Population of the Republic of Kazakhstan by gender and certain age groups»; «The population of the Republic of Kazakhstan by individual ethnic groups»; «Administrative-territorial units of the Republic of Kazakhstan» (2 times a year); «Life expectancy of the population of the Republic of Kazakhstan»; «Birth rates by age groups» etc.

Do you still have questions?

Contact the Department of Social and Demographic Statistics:

Khanzhigitov Nurlan
Director of the Department
Tel. +7 7172 749061
E-mail: n.khanzhigitov@aspire.gov.kz

Our coordinates:
010000, Republic of Kazakhstan
Nur-Sultan city, 8, Mangilik El avenue
House of Ministries, Entrance 4
Informational service: +7 7172 749010, 749011
Fax: +7 7172 749546
E-mail: e.stat@aspire.gov.kz
Internet-resource: <http://stat.gov.kz>

Circulation: 100 copies



Agency for Strategic planning and reforms
of the Republic of Kazakhstan
Bureau of National statistics

www.stat.gov.kz

Demographic development of Kazakhstan

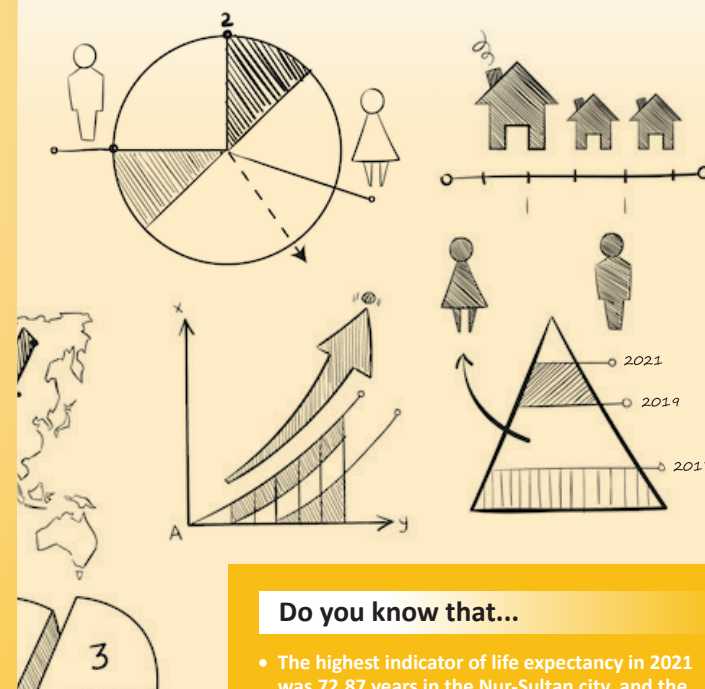

Do you know that...

- The highest indicator of life expectancy in 2021 was 72.87 years in the Nur-Sultan city, and the lowest in the North Kazakhstan region – 68.57 years
- In 2021, a record number of children were born in Kazakhstan for the entire period of statistical accounting - 446.5 thousand babies were born. This is the highest figure
- In 2021, the highest total fertility rate (TFR) which shows the number of children that one woman will give birth to over her entire reproductive period was 5.10 in Turkestan region, and the lowest was in Kostanay region – 1.88

The population*

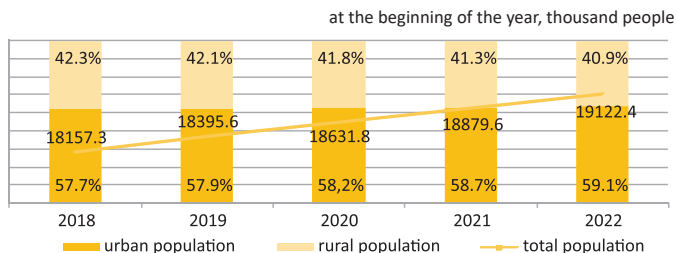

* Here and further without taking into account the data of the population Census of 2021.

The population of the country at the beginning of 2021 was 19122.4 thousand people, which is more than in the beginning of 2018 by 965.1 thousand people or 5.3%.

Ethnic composition of the population at the beginning of 2022

	Kazakhs	Russians	Uzbeks	Uighurs	Ukrainians	Tatars	Other
Population, thousand people	13 306,4	3 429,7	637,9	283,1	247,4	197,5	1 020,3
in percents	69,6	17,9	3,3	1,3	1,5	1,0	5,3

Population structure by gender and age groups at the beginning of 2021

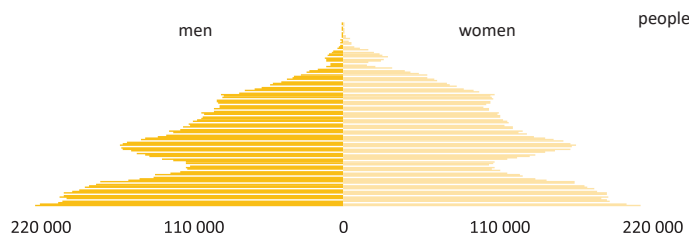

Birth by birth order

	Total born	Of them: by birth order				
		first	second	third	fourth and higher	not specified
2017	390 262	117 449	114 393	86 174	72 195	51
2018	397 799	116 434	111 820	91 096	78 415	34
2019	402 310	114 174	108 480	92 236	87 381	39
2020	426 824	114 318	105 217	95 045	112 030	214
2021	446 491	119 920	102 553	93 555	125 101	5 362

Birth rate dynamics

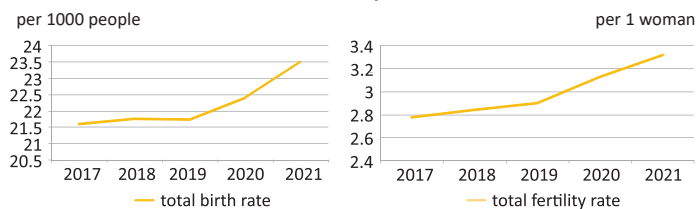

The mean age of mother at birth

2017 year: 28.6 age
2021 year: 29.5 years

Fertility rate by age group

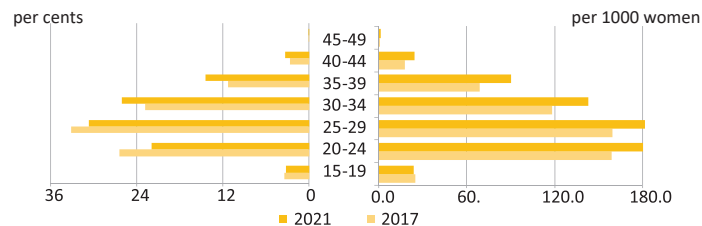

Population mortality indicators

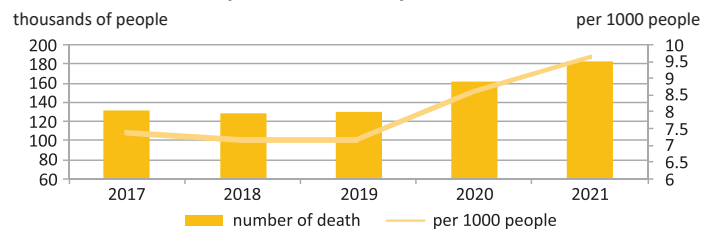

The main causes of mortality in 2021

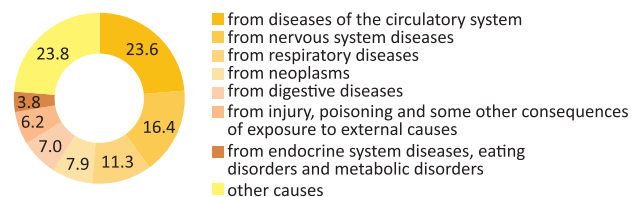

Life expectancy at birth

2017 year

68.72 years

76.92 years

2021 year

66.33 years

74.03 years

Child mortality under 5 years of age

	2017	2018	2019	2020	2021
Deaths before 1 year, person per 1000 births	3 109	3 184	3 360	3 286	3 732
Deaths before 5 years, person per 1000 births	7.93	8.03	8.37	7.77	8.44
Deaths before 5 years, person per 1000 births	3 997	4 021	4 300	4 016	4 485
Deaths before 5 years, person per 1000 births	10.24	10.11	10.69	9.41	10.04

Marriages and divorces

	2017	2018	2019	2020	2021
Number of marriages per 1000 people	141 791	137 797	139 504	128 839	140 256
Number of divorces per 1000 people	7.86	7.54	7.54	6.87	7.38
Number of divorces per 1000 people	54 626	54 797	59 796	48 002	48 239
Number of divorces per 1000 people	3.03	3.00	3.23	2.56	2.54

Mean age at first marriage



Migration of population

	2017	2018	2019	2020	2021
Total migration					
Arrivals	946 415	900 931	1 122 507	856 570	767 549
Departures	968 545	930 052	1 155 477	874 288	788 766
Net migration	-22 130	-29 121	-32 970	-17 718	-21 217
Internal migration					
Arrivals	930 820	888 184	1 110 252	845 200	756 510
Departures	930 820	888 184	1 110 252	845 200	756 510
Net migration	-	-	-	-	-
External migration					
Arrivals	15 595	12 747	12 255	11 370	11 039
Departures	37 725	41 868	45 225	29 088	32 256
Net migration	-22 130	-29 121	-32 970	-17 718	-21 217
CIS countries					
Arrivals	11 292	10 055	9 401	8 277	9 435
Departures	33 718	37 736	40 927	25 747	27 505
Net migration	-22 426	-27 681	-31 526	-17 470	-18 070
Other countries					
Arrivals	4 303	2 692	2 854	3 093	1 604
Departures	4 007	4 132	4 298	3 341	4 751
Net migration	296	-1 440	-1 444	-248	-3 147

External migration by age groups

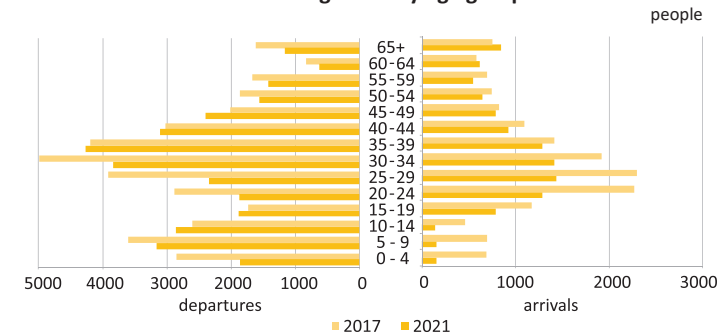

Migration of population by country of arrival and departure for 2021

